MARVEL

#3 IN A THREE-ISSUE LIMITED SERIES

# INDIANA JONES and the TEMPLE OF DOOM™

75¢ U.K. 50p CAN $1.00

3 NOV

THE OFFICIAL COMICS ADAPTATION OF THE SPECTACULAR NEW FILM!

SUPAHZSCAN@23

Alex Rogan is a small-town teenager with big-time dreams. Dreams of college . . . of success . . . of marrying his girlfriend, Maggie.
He's just like everyone else, except Alex has a very special talent . . . that no one on Earth can appreciate.
But, tonight, a mysterious stranger has called on Alex. He's come from a galaxy that's under attack by an alien force. And Alex's unique ability is their last hope.
THE LAST STARFIGHTER
He's got one extraordinary chance at the dream of a lifetime.
"THE LAST STARFIGHTER" • LANCE GUEST • DAN O'HERLIHY
CATHERINE MARY STEWART and ROBERT PRESTON
JONATHAN BETUEL CRAIG SAFAN
GARY ADELSON and EDWARD O. DENAULT NICK CASTLE
Read the Berkley Book
Videogame available from ATARI, Inc.
A SOLIMAR Presentation A UNIVERSAL Release PANAVISION
COMING THIS SUMMER TO SELECT THEATRES.

SUPAHZSCANS 022

Stan Lee PRESENTS:

# INDIANA JONES and the TEMPLE OF DOOM™

INDIANA JONES AND THE TEMPLE OF DOOM™ Vol. 1, No. 3, November, 1984 issue. Published by MARVEL COMICS GROUP. James E. Galton, President. Stan Lee, Publisher. Michael Hobson, Vice-President, Publishing. Milton Schiffman, Vice-President, Production. OFFICE OF PUBLICATION: 387 PARK AVENUE SOUTH, NEW YORK, N.Y. 10016. Published monthly. TM & © Lucasfilm Ltd. (LFL) 1984. All rights reserved. All rights reserved. Price 75¢ per copy in the U.S. and $1.00 in Canada. Printed in the U.S.A. No similarity between any of the names, characters, persons, and/or institutions in this magazine with those of any living or dead person or institution is intended, and any such similarity which may exist is purely coincidental. This periodical may not be sold except by authorized dealers and is sold subject to the conditions that it shall not be sold or distributed with any part of its cover or markings removed, nor in a mutilated condition.

BUT AS INDY CHOKES, WILLIE SCOTT TRIES NOT TO GASP, FEARING SHE MIGHT BREATHE IN ONE OF THE CRAWLING HORRORS THAT COVER HER FROM HER FLIGHT BACK THROUGH THE TUNNELS.
SHE SWATS INSECTS, FIGHTS TEARS, WONDERING WHAT TO DO NEXT...
...LITTLE REALIZING THAT SUCH A CHOICE MIGHT NOT BE HERS TO MAKE!
MR. LAL! Y-YOU'VE GOT TO HELP US! WE FOUND A TEMPLE BENEATH THE PALACE! AND SOME LUNATICS DROPPED SOME POOR MAN IN BOILING LAVA!
THEY KILLED HIM!
YES, MISS SCOTT--
--WE DID!
FOR A MOMENT, THE YOUNG WOMAN IS SPEECHLESS...
...THEN, SHE SCREAMS...
LATER, IN THE TEMPLE OF DEATH, MORNING SERVICES BEGIN. ONCE MORE A SEA OF FRIGHTENED FACES INTONES THE SACRIFICIAL CHANT, AS MOLA RAM ADDRESSES THE MULTITUDE IN SANSKRIT.
HE IS TELLING THE FAITHFUL OF OUR VICTORY, YOU UNDERSTAND?

YES, THE SOLDIERS HAVE GONE. KALI MA PROTECTS US NOW AND FOREVER. WE MUST PLEDGE OUR DEVOTION BY WORSHIPPING HER--
--WITH OFFERINGS OF FLESH AND BLOOD!

YOUR FRIEND HAS SPEN, SHE HAS HEARD. NOW, SHE WILL NOT TALK!
INDY! HELP! D-DON'T LET THEM DO THIS TO ME!

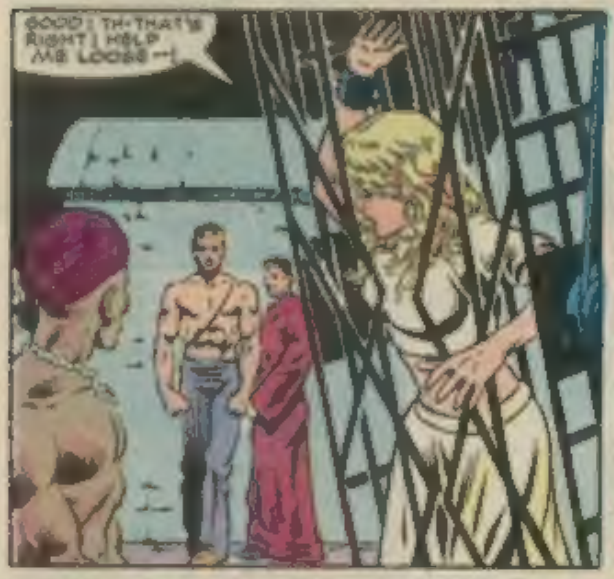
GOOD! TH-THAT'S RIGHT! HELP ME LOOSE--!

WHAT!! YOU'RE TYING IT?!
NOOO!!

WHILE IN THE SLAVE PIT BELOW...
BUT THE ROCK--IT IS HEAVY!
THAT IS NO EXCUSE! PULL IT OUT, OR I'LL--

EEYAGGH!!
LAVA!

HE'S MEAN, BUT I CAN'T LET HIM BURN!
THIS GUNNY SACK WILL HELP WIPE OFF LAVA! GOT TO HURRY! HE IN A LOT OF--

--PAIN?
HIS EYES! THEY ALIVE AGAIN! HE AWAKE FROM NIGHTMARE OF KALI MA!

COME! YOU MUST BE TAKEN TO MOLA RAM!
N-NO! PLEASE! N-NOT AGAIN--!

THE PAIN MAKE HIM WAKE UP! AND IF PAIN CAN MAKE GUARD WAKE UP--

--IT CAN MAKE INDY WAKE UP!
KLUNK
WITH A FOCUS AND DETERMINATION STRONG BEYOND HIS YEARS, SHORT ROUND WORKS AT THE RUSTY CHAIN, STRIKING AGAIN AND AGAIN. THE ROCK SHATTERS. HE PICKS UP ANOTHER AND BEGINS ANEW...

# IMAGINE! OREO® COOKIES EVERYWHERE!!

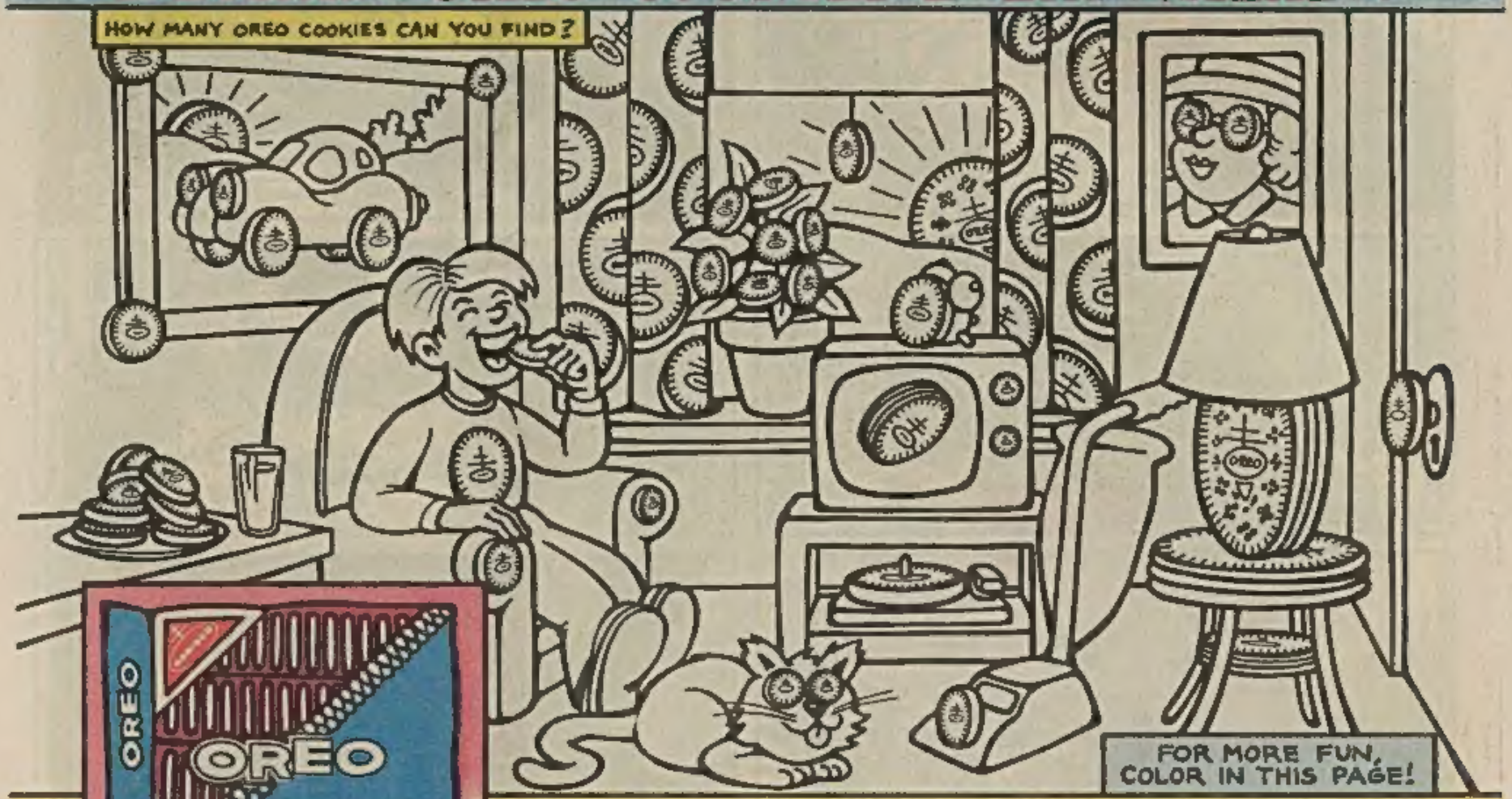


ASK MOM TO BUY OREO® COOKIES!

ANSWER: 62 OREOS PLUS 25 IN PACKAGE

SO THAT SOME TIME LATER, AN EXHAUSTED BUT TRIUMPHANT TWELVE YEAR OLD MAKES HIS WAY TO THE DARK TEMPLE--
--WHERE TIRBO EYES SUDDENLY WIDEN WITH FEAR!
WILLIE! BEING LOWERED INTO LAVA! AND INDY IS JUST WATCHING!
NO! INDY! WAKE UP!
EH?! STOP HIM!
UUNHH!
INDY! WH-WHY'D YOU DO THAT?! I'M YOUR FRIEND!
NO! IT WASN'T INDY! IT'S SOMETHING MAKING INDY DO THINGS!
SOMETHING THAT NOT GO 'WAY 'TIL I MAKE INDY--
--WAKE UP!
WAAHGGH!

ADVERTISEMENT

HEY, KIDS! LOOK WHAT'S COMING YOUR WAY!

FREE MARVEL® COMICS!

You can get up to five great Marvel Comics—like Spider-Man, Incredible Hulk and Fantastic Four—*Free!* All you have to do is collect proof of purchase seals from sweet and crunchy Cookie-Crisp® brand cereal. Then send in the proofs and order form from specially marked packages of Cookie-Crisp with your choice of comics. It's easy—and it's Free!

ALSO!

FREE MARVEL IRON-ON PATCHES INSIDE BOX...

Artificial Chocolate Chip Flavor

COOKIE-CRISP

Sweetened cereal

FORTIFIED WITH 8 ESSENTIAL VITAMINS

NET WT. 11 OZ (311g)

© R.P. Co. 1984

HULK TM and © 1984 Marvel Comics Group, a Division of Cadence Industries, Corp. All rights reserved.

I WILL DEAL WITH THE INFIDEL!
NO! GIVE HIM TO ME!

YAHOO!

THWOK

WE GOT TO HELP WILLIE!
I'VE BEEN OUT OF IT FOR A WHILE, KIDDO, BUT I DON'T NEED A SCORECARD TO SEE WHAT'S HAPPENING!

OR WHAT I NEED TO DO ABOUT IT!
CHOUD

BLAST! PRIEST LET GO OF THE CRANKWHEEL!
WILLIE'S DROPPIN' LIKE A STONE ZEPPELIN! GOTTA STOP HER!

JONES!
UNG!
LOOK OUT!!

## FREE COMIC LIST
CALL 1-303-893-3467
*Not Toll-Free!*
OR WRITE
MILE HIGH COMICS
1717 PEARL
BOULDER, CO 80302
AMERICA'S LARGEST COMIC DEALER

WE BUY AND SELL COMIC BOOKS
## MARVEL COMICS PRICE LIST
OVER 100 000 COMICS IN STOCK
1981 TO LATEST ISSUE
BOOKS PRICED BELOW MARKET VALUE
SEND 50¢ FOR COMPLETE LIST & SAMPLE COMIC BAG
ROBERT BELL
BOX 8326, CORAL SPRINGS, FLA. 33075

## COMIC BOOKS
FOR SALE
250,000 in stock, complete Marvel & DC Groups from 1935-1983. Also T.V. Guides, James Bond, U.N.C.L.E., Dos Savage, Mags, Dark Shadows, T.V. Avengers, Disney, Movie Items, etc. From 1900-1983. We Buy
GIANT CATALOG $1.00
HOWARD M. ROGOFSKY
P.O. Box 128 Rosedale, ONS N.Y. 114422

## SUN POWERED AIRSHIP!
UFO SOLAR
$1.98

## BE A SLAM DUNKER!

ALL STAR SPORTS DEPT. IN 30 WINNING WALL CIRCLE, PENFIELD, N.Y. 14526

Now handling
Mail Order Advertising
In-house!

For information contact:
Rita Smolinski
or
Barbara Maier
Marvel Comics Group
387 Park Ave. S.
New York, N.Y. 10016
(212) 696-0808

## COMICS BOUGHT & SOLD
Send 25¢ or s.a.s.e. for comics selling list and sample comics, hwy. baseball card list and comics we will buy list included on request.
RAINBOWS END COMICS & COLLECTIBLES
P.O. Box 1740 Dept. #15 La Mesa, CA 92041

## MARVEL & DC COMICS BEST PRICES
Lowest prices. Very strict grading. 100,000 books in stock. Same day service. Satisfaction guaranteed. Send 50¢ for catalog to A & S Comics, 1130 [illegible] Street North Bergen, N.J. 07047

## COMIC LIST #14
FREE
COMIC SALES COMPANY
BOX M 352 BROOKLYN, N.Y. 11211

JOHN S. IAVARONE
COMIC BOOKS BOUGHT
SOLD AND TRADED
7 FOREST AVE ALBANY, N.Y. 12206
Send 50¢ for Comic Catalog.

## GOLDEN STATE COMICS
Send 25¢ for comics selling list
and FREE protective comic bag
4688 Boundary, San Diego, CA 92116
or visit our store

MARVEL COMICS BACK ISSUES FOR SALE SHLAP
20-100 copies of each issue in stock. You choose the condition. Good to Mint. Specialize in early Marvels at lowest prices. F.F. 1 $165. Spidey 1 $150. Avengers 1 $65. Thor 83 $90. Fast service. U.S. & Overseas orders welcome. Giant list 25¢. R. Crestohl, 4732 Circle Road, Montreal, Canada.

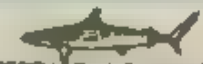
SHARKS TEETH. Real Fossils. Dagger shaped. Up to 3 million years old, $3 ea or 4 for $10. JAWS, PO Box 012216, Miami, FL 33101

OVER 1,000,000 COMICS IN STOCK
SEND S.A.S.E. FOR FREE MARVEL & DC LISTS
SEND A LONG SELF-ADDRESSED STAMPED ENVELOPE FOR FREE LISTS OR $1.00 FOR [illegible] & GIANT CATALOG [illegible] LISTING COMICS FROM ALL PUBLISHERS [illegible] GRAND BOOK [illegible] 659 GRAND ST. BROOKLYN, N.Y. 11211
WE BUY AND SELL

## MARVEL & DC COMICS
LOWEST PRICES
We guarantee lowest prices. All MARVELS available from F.F. 1 to present. 5 different conditions, very strict grading. Most books from last 12 months only 60¢ ea. mint condition. Fast service, satisfaction guaranteed. For large catalogue send 25¢ to J&S Comics, P.O. Box 2057, Red Bank, NJ 07701. We Also Buy

## MODEL KITS
Fantastic selection of imported model kits, futuristic Robots, Spaceships, TV and movie subjects. Send $1 for illustrated catalog to
COSMIC CONNECTION
456 Moody Street
Waltham, MA 02154

FROM SKINNY TO WINNER
Too skinny? Let Wate-On start shaping you a winning body today. Wate-on has the nutritionally proven formula rich in calories, vitamins, minerals, energy nutrients too. Wate-On works. Users report gains of 5, 10, 15 pounds and more. At drug stores. For free weight-gaining guide write: Wate-On, Dept. 100, 1500 Brook Dr. Downers Grove, IL 60515
Wate-On®
For a Winning Body

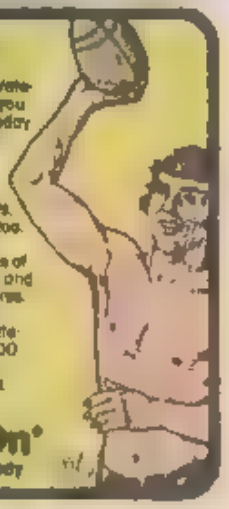

OOF

CHATTAR'S

AND PRAY I'M FAST ENOUGH

OFF

WE'RE GONNA GET THE SANKARA STONES! THEN WE'RE GONNA GET THOSE KIDS
AND THEN WE'RE GONNA GET 'EM BOTH OUT OF HERE!

# X-MEN™ PORTFOLIO-2
## Four Fantastic Full Color 11 x 14 Prints

*featuring*

**Wolverine, Danger Rooom, Alpha Flight, Phoenix**

Only **$7.95**

Copyright 1984 Marvel Comics Group

*Also Available*

X-Men Graphic Novel . . . . 5.95
Art of John Byrne . . . . . 5.95
Art of John Buscema . . . 3.00

SET OF 60 TRADING CARDS PICTURING COVERS OF KEY MARVEL COMICS 5.95

Add $1 Postage and Handling

Send name address and check to
**COMICS UNLIMITED, Ltd.**
**6833-M Amboy Road**
**Staten Island, N.Y. 10309**

# HOW MUCH ARE YOUR COMICS WORTH?

## the NEW 1984-85 Comic Book Price Guide will tell you.

- Over 600 pages and 70,000 entries
- Articles on buying, selling, collecting comics
- Every comic from 1933 to present listed

**OFFER #1**
The Price Guide and FREE BONUS
Comics worth over $5.00 — yours free
**$9.95** plus $1.50 postage

ORDER NOW

**OFFER #2**
Collector Starter Kit
- Price Guide
- Over $25.00 worth of comics
- Comic storage bags

**$19.95** plus $2.00 postage

Send name address and check to
**COMICS UNLIMITED, Ltd.**
**6833-M Amboy Road**
**Staten Island, N.Y. 10309**

# Your Choice 88¢ EACH
PLUS POSTAGE

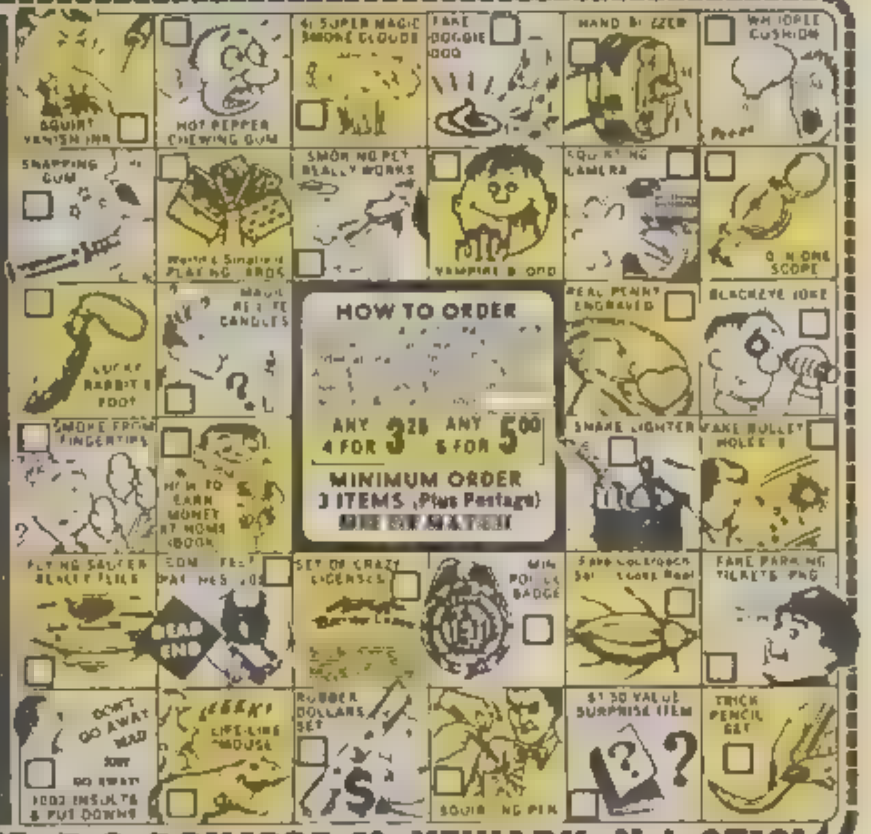


**THE FUN HOUSE · P.O. BOX 1225-M · NEWARK, N.J. 07101**

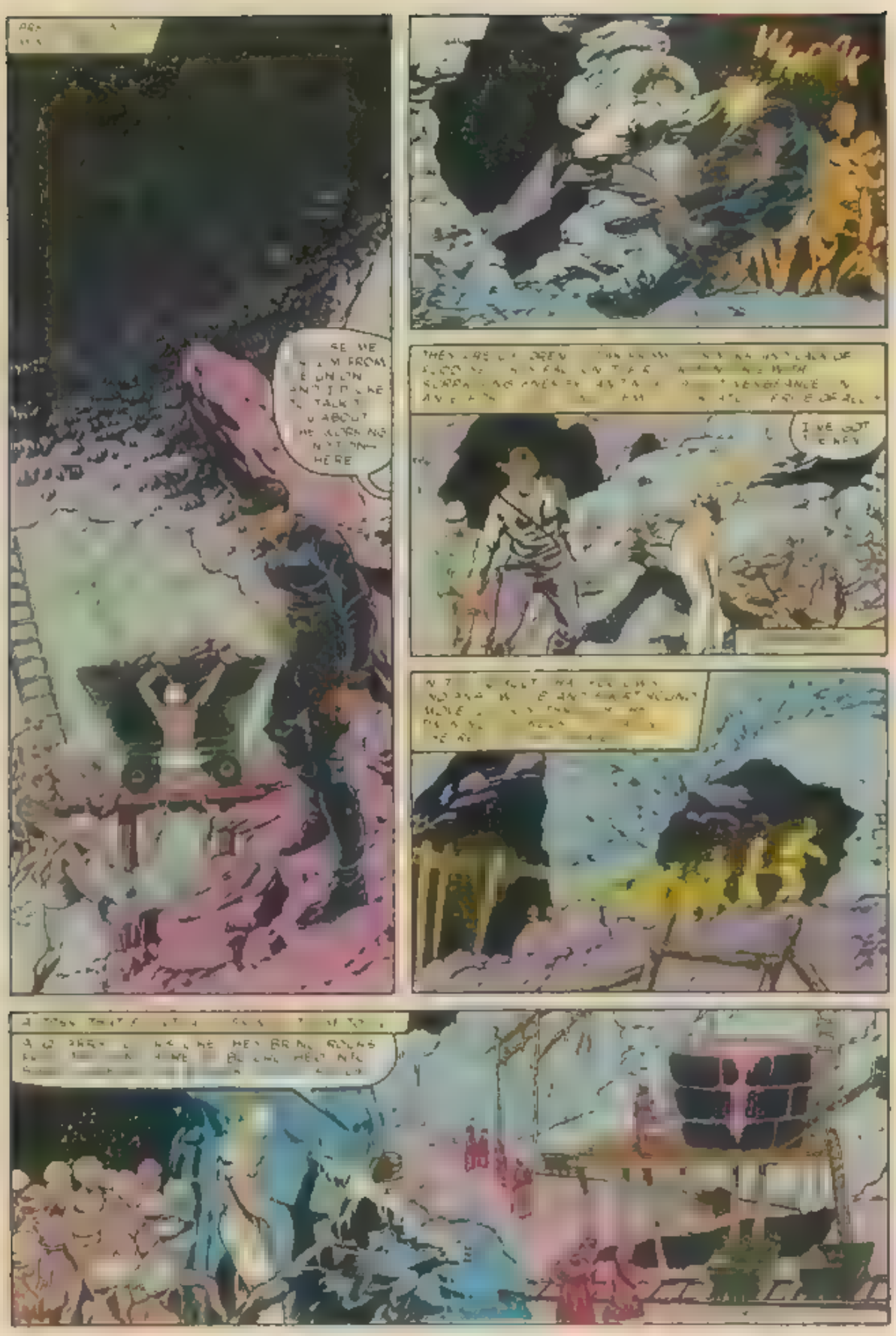
I'VE GOT THEM

THOSE EMPTY CARS PROBABLY GO OUT OF THE MINE
WHAT'S WRONG?
I SEE THE PROBLEM
GOTTA FIND SOME THING TO EVEN THE ODDS OR THIS BEAR'S GONNA HAVE ME FOR BREAKFAST
AGH!
MY STOMACH! THE PAIN!
INDY WHAT HAPPEN
WHAT'S WRONG WITH
INDY-DOLL

AHHYAA!!
- BUT SHORT ROUND PLAY ROUGHER!!
THRUNT

SKRRKRUNCH

YOU
NAYAGH!!

HE

INDY!

MOLA RAM!
KILL THEM!!

SKRAK

NOW!!

PAKARSH!

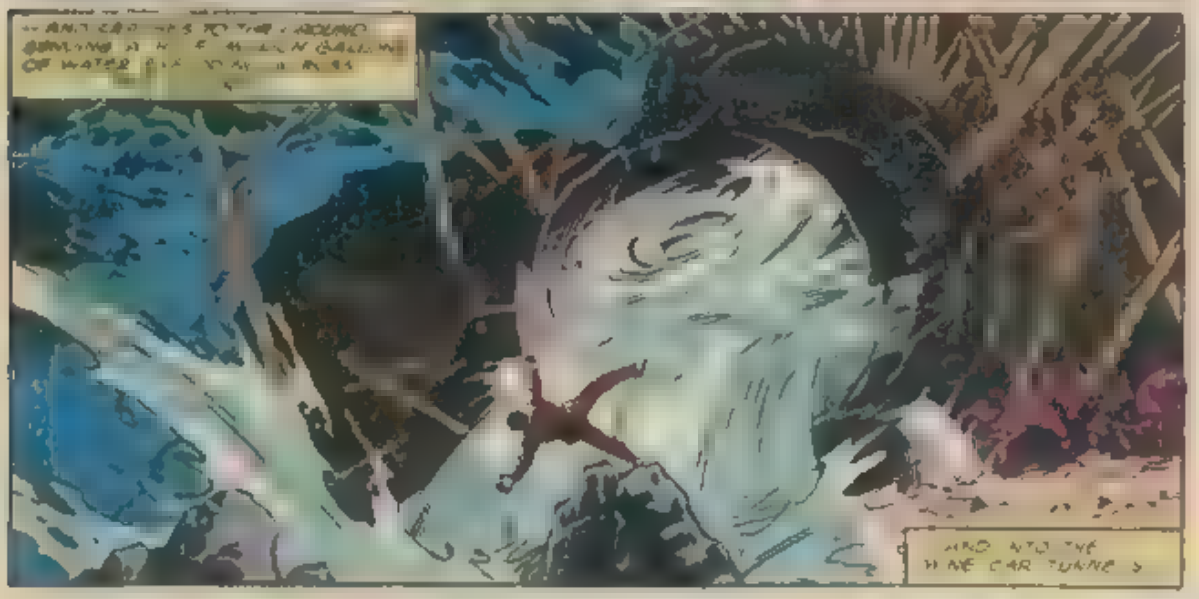
AND INTO THE

BRAKE LEVER
I'LL BE DRAGGED UNDER
DID IT? THE PADS STIFF STUBBORN BUT IT'S GIVING UNDER THE PRESSURE OF I CAN KEEP IT PRESSED AGAINST THE WHEEL LONG ENOUGH, WE SHOULD-
YOU MEAN, "OH, NO"

THE

WITH RENEWED INTEREST INDY STARTS KICKING

HARDER

NUDGES

LOVE
HEY INDY
YOU HEAR SOMETHING

# MARVEL® SUPER MART

COLLECTORS LOOKING FOR BACK ISSUES OR CAN'T FIND ALL OF YOUR FAVORITE MARVELS EACH MONTH? THE -E INDEPENDENTLY OWNED COMIC STORES ARE JUST THE PLACE TO VISIT WRITE OR PHONE

**CALIFORNIA**
Another World* 1815 Colorado Blvd. Los Angeles CA 90041 (213) 257-7-57
The Comic Vendor*** 18032 Crenshaw Blvd Torrance, CA 90504 (213) 515-2675

**FLORIDA**
Geppi's Comic World Inc. 2225 East Bay Drive Keene Plaza, Largo, FL 33541 (813) 586-0226

**IDAHO**
King's Komic Kastle 2560 Leadville Boise, ID 83706 (208) 343-7055

**NEW YORK**
Brain Damage Comics 1289 Prospect Ave, Brooklyn, NY 11218 (212) 438-1335

**VIRGINIA**
Geppi's Comic World Inc. 6330A Richmond Hwy Alexandria, VA 22309 (703) 360-3836
Dave's Comics, Village Shopping Center 80 9 E Three Chopt Rd Richmond, VA 23226 (804) 282-1211

**CANADA**
Island Fantasy** 45 Market Square, Victoria B.C V8W 3C6 (604) 381-1134

Catalogue *available **$ .00 ***$2.50

# A MICRO-WORLD OF WONDERMENT AWAITS YOU IN MICRONAUTS

BEGINNING IN JUNE

ON SALE EVERY 30 DAYS AT YOUR FAVORITE NEWSSTAND!

# COMIC BOOK STAR TREK • DOCTOR WHO CONVENTIONS

HERE'S YOUR INVITATION

Coming to these cities on these dates: **ROCHESTER, NEW YORK** on **MAY 26-28** at the GENESEE PLAZA HOLIDAY INN for a big DOCTOR WHO and COMIC BOOK CONVENTION... **MANHATTAN, NEW YORK** on **JUNE 2-3** at ROOSEVELT HOTEL, 45th and Madison Ave. for THE COMIC CONVENTION with a special tribute to MARVEL!.. **SAN FRANCISCO** on **JUNE 2-3** at HOLIDAY INN GOLDEN GATEWAY, 1500 Van Ness for a giant COMIC BOOK CON... **PHILADELPHIA** on **JUNE 9-10** at CENTRE HOTEL, 1725 Kennedy Blvd for a COMIC BOOK & DOCTOR WHO CONVENTION... **WASHINGTON DC AREA** on **JUNE 16-17** at HYATT CRYSTAL CITY for a COMIC CON... **BOSTON** on **JUNE 23-24** at the new MARRIOTT COPLEY PLAZA for **STARLOG FESTIVAL**, the most unbelievable science fiction media event ever held!

Conventions open at 11 AM and close at 7 PM Daily. Tickets on sale at the door. For more information send a 20¢ stamp to CREATION, Box 7155, Garden City, New York 11530 or call 1-(516) 747-2039 business hours.

RRROOAARR

GET TO THE SIDE

KAROOOSHH

DIMENSION CONVENTIONS PRESENTS....

A MULTIMEDIA EXTRAVAGANZA

Dimension Conventions

STAN LEE

HARLAN ELLISON • GEORGE TAKEI

JUNE 23-24, 1984 SHERATON CENTRE N.Y.C.

Presentations, Star Trek III: The Search for Mr. Spock and Indiana Jones and The Temple of Doom (courtesy of Paramount Pictures), Conan II and Dune (courtesy of Universal Pictures)

Jim Shooter    Isaac Asimov

Tickets: $10 Saturday  $8 Sunday

Don't miss the best convention of 1984!

For info:  P.O. Box 400, Bronx, N.Y. 10471

comic world

MARVEL SUPER HEROES™

MARVEL SUPER HEROES™

HEROES WORLD DISCOUNT COMIC BOOK CLUB

MARVEL PRESS SPECIALS

NEW MOVIE SUPER SPECIALS FROM MARVEL

Copyright © 1984 Marvel Comics Group. All rights reserved

POSTAGE & HANDLING CHART

PLEASE RUSH ME THE FOLLOWING ITEMS | QTY | COST

POSTAGE & HANDLING (SEE CHART)

NAME

ADDRESS

CITY  STATE  ZIP

ALL OF THESE PRODUCTS ARE AVAILABLE IN OUR STORES - VISIT US

THERE'S OUR WAY OUT. THE BRIDGE. CLIMB UP TO THE BRIDGE.

A MONTH!

YAAAAAA

YAAAAA

BLAST

YOURSELF
FRIENDS

A LOOK PASSES BETWEEN LADY AND SHORT ROUND A LOOK THAT IS COLD

N HELL!

REALLY START TO MOVE

There is no imagination necessary here!! You get the equipment, the battlefield and the rules on how to Locate, Occupy and Destroy the enemy. This is not just another juvenile game, it is an actually practical and tremendously enjoyed by over 20,000,000 people of all ages members of our Armed Forces.

# TASK FORCE

$2.69 ea. PLUS POSTAGE

2 GIANT BATTLEFIELDS a total size of 3 square feet. (Six islands in the Pacific Ocean beautifully colored.)

68 PIECE TASK FORCE IN GRAY & GREEN

4 AIRCRAFT CARRIERS — 24 PLANES
4 DESTROYERS — 8 LANDING BARGES
4 BATTLESHIPS — 4 HEADQUARTERS
16 TANKS WITH MOVEABLE TURRETS
24 PILL BOXES

These unbreakable 3-D realistic plastic toys are authentically molded and cast in realistically proper scale to the giant battlefields

375 RED MARKERS—enough to record the massive bombings and shellings

Sample directions for a terrific battle on land, sea and air. The general best able to strategically place his forces and direct his firing will be the only survivor of this terrific battle

NOW! ALL FULL SCALE BATTLE GAMES PROCESSED IN 48 HOURS & SHIPPED IN HANDSOME SIMULATED BOOK FORM-ONLY!

TASK FORCE 2 FIELD BATTLES—$9.50 ACT NOW! Be sure to add the price of the Task Force Box

# FIGHTING SHIPS

A COMPLETE GAME

TERRIFIC—A real game with a huge realistic naval fleet, a giant washable skid proof battle area and simple rules for dive bombings, mine laying, ship to ship combat, torpedoing, sonar and more. Be the victorious commander—plan and outwit the enemy using your own thrilling tactics and strategy. Each fast and furious battle is new and excitingly different. Hours of action packed fun for you and your friends. Don't settle for less—order FIGHTING SHIPS today!!!

MILLER OF TOY CO. — No COD please
Cambridge, New York 12816 — Dept. 254 AB

Please RUSH me the item(s) I have checked. I have added the proper postage & price and enclosed the correct total. I know I can return item in 10 days for a refund if they don't look glorious enough. No sales tax.

- ☐ TASK FORCE COMPLETE GAME — $2.69
- ☐ SPECIAL: Complete game and 68 extra toys (total of 136 toys) — $3.75
- ☐ FIGHTING SHIPS COMPLETE GAME — $2.69
- ☐ SPECIAL: Complete game and 136 extra toys (total 284 toys) — $4.00

U.S.A. add 60¢ postage to each item checked above. Canada-Foreign add 1.50 international postage. U.S.A. Only

NAME _____
ADDRESS _____
CITY _____ STATE _____ ZIP _____
NY ADD TAX

ORDER TODAY TO RECEIVE FREE! A "CHESS" GAME PLUS A CATALOG WITH EACH ORDER • Please don't delay your order(s) by forgetting to ADD POSTAGE to price on EACH of the items ordered

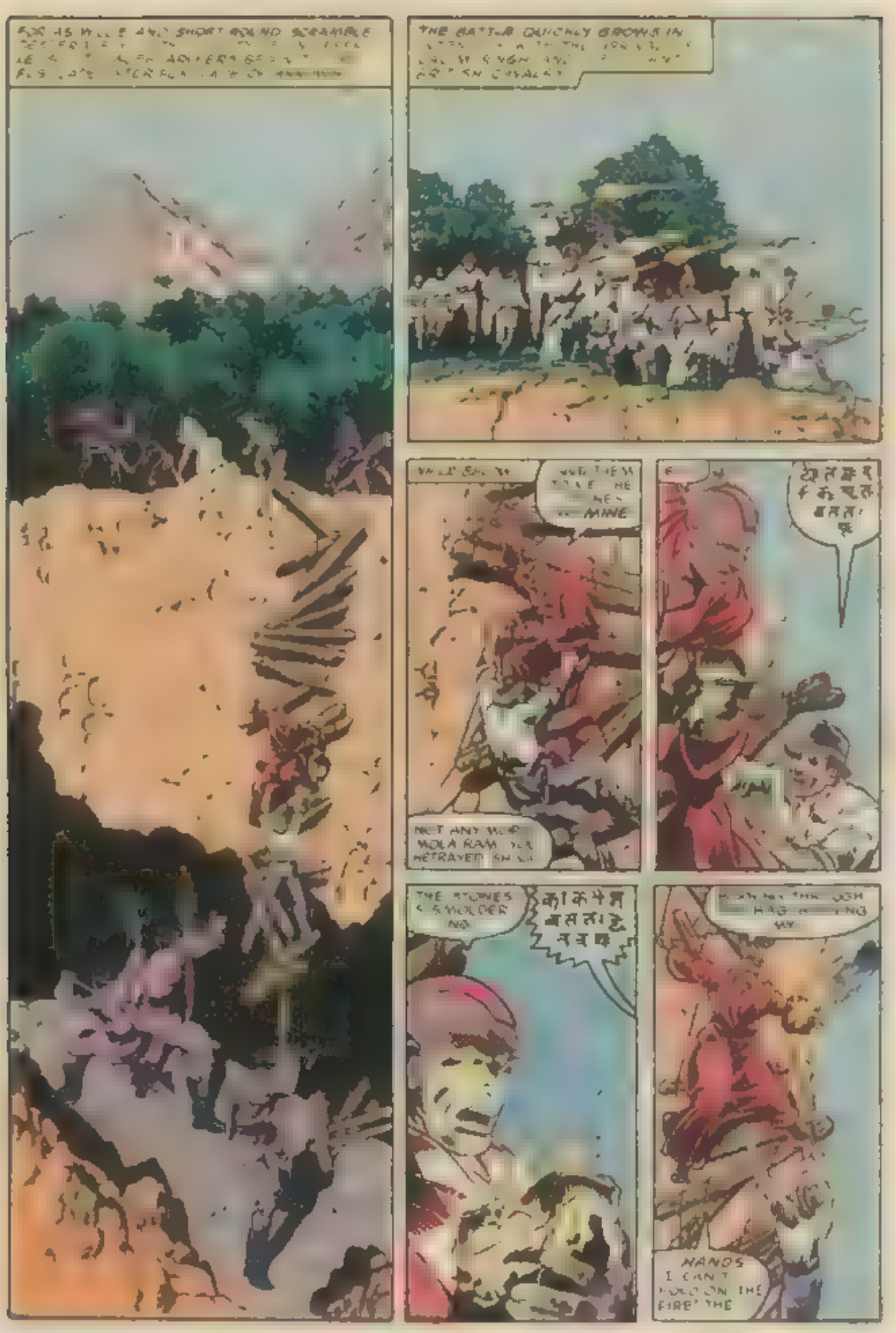
THE BATTLE QUICKLY GROWS IN
MINE
NOT ANY MORE
MOLA RAM
HETRAYED
THE STONES
HANDS
I CAN'T
HOLD ON THE
FIRE' THE

# Bullpen Bulletins

**A TRAGIC MISTAKE**

Well, maybe not really *tragic*, but anyway — a few months ago I was talking about being down in Florida visiting *Adventure International*, where they make the best darn computer games in the whole wide world, and I mentioned that a programmer named John Anderson made some favorable comments about our now legendary Assistant Editors Month.

Oops.

It seems that the fellow I spoke to was in reality *Mr. Mark S. Murley*, who's a Documentation Manager for AI, as well as a Marvel Comics fan for nearly twenty years. John is a very nice guy, don't get me wrong — but it was Mark with whom I spoke about Assistant Editors Month! Sorry, guys! From now on, I promise to keep the names straight.

**WHICH BRINGS UP *QUESTPROBE***

Have you seen the first issue of our *Questprobe* Limited Series? We're doing this series in conjunction with Adventure International, which, if you don't know, is a division of Scott Adams, Inc. They're doing corresponding computer games to go with our comics — which, by the way, are hot stuff all by themselves.

Whether you get along with computers or not, I think you'll like this series — especially since issue #1 marks the return of *John Romita*, the elder to mainstream Marvel comics. He's finishing and inking the pencil layouts of Mark Gruenwald. The story featuring the Hulk is by Bill Mantlo, and if this thing isn't a collectors' item, I've never seen one.

**THREE TITLES KILLED!**

Yes, it's true: issue #34 of *Ka-Zar*, issue #38 of *Moon Knight* and issue #59 of *The Micronauts* will be the last of those series. Why? Because those three titles were Marvel's three Direct Market-only books, sold exclusively at comics specialty shops. They were made all-direct as an experiment to find out whether or not the Direct Market was strong enough to support titles all by itself. Turned out it is — all three titles sold very well — which is why we now publish a whole bunch of stuff like EPIC Comics, deluxe reprint specials, and Graphic Novels exclusively for that market. However, the experiment is *over* — we've found out what we want to know — so we're cancelling *Ka-Zar*, *Moon Knight* and *The Micronauts*. So much for them. They served their purpose. They blazed the trail for the likes of *Dreadstar*, *Coyote* and *Vivid Indigo*. Yep, no need for them anymore — not in their special experimental, Direct Market only format, anyway, which is why.

## HYPE BOX

**TRANSFORMERS (Limited Series) #1** — It's a battle four million years in the making — and fought on the streets where we live. The combatants? Robots from the world Cybertron — who can change form at will to any machine they wish. And, as if you had to guessed a ready, that's why they're called — the Transformers. It's action and adventure in the Mighty Marvel Tradition by BILL MANTLO, FRANK SPRINGER and KIM DeMULDER.

**HIGH ADVENTURE #1** — Four stories of swashbuckling adventure in the most exotic places in the world — and crafted with tender, loving care by the best writers and artists in the business. This book has been nearly a year in the making, and we think it's been well worth the wait! Stories by STEVE ENGLEHART, ANN NOCENTI, MIKE CARLIN and LOU SIMONSON. Art by JOHN SEVERIN, TONY SALMONS, GERRY TALAOC and STEVE LEALOHA.

**POWER PACK #1** — They're a new team of super heroes. They have all new super powers! They have a mission to save the world. And — they're all under age 12? Never let it be said we do things the easy way around here! They're the *Power Pack* — and they debut this month in a special double-size issue courtesy of LOU SIMONSON and BOB WIACEK (both of *X-Men* fame) and talented newcomer JUNE BRIGMAN.

**TA-DAAA!**

The Micronauts, Moon Knight and Ka-Zar are being reborn! Restaged! *Relaunched* into the world, each in its own full-fledged, all-new comics series, sold at newsstands and comics specialty shops in the time-tested traditional Marvel Comics format, priced at 60¢. It's a new beginning for some truly outstanding and deserving characters. When? MICRONAUTS: THE NEW VOYAGES #1 goes on sale June 12th, and THE FIST OF KHONSHU #1 also debuts June 12th. Ka-Zar will come along later. Watch for him.

Those of you who didn't or couldn't follow these guys when they were all-direct, don't worry. When I say it's a new beginning for them, I mean it. You'll be able to pick right up on these guys. Of course, if you *want* to check out what has gone before, your local comics specialty dealer, many of whom advertise in our comics, will cheerfully help you track down back issues!

So there.

**THAT'S ALL**

Except to warn you that next month I'll be announcing a nifty *freebee*, yes, as in giveaway, courtesy of us guys. What is it? How many? How big?

Stay tuned.

And stay well.

Jim Shooter
Editor in Chief

## CHECK LIST

- ☐ THE THING #14
- DAREDEVIL #209
- NEW MUTANTS #18
- DAZZLER #33
- TRANSFORMERS (Limited Series) #1 — See Hype Box
- KA-ZAR #33
- MARVEL SUPER HEROES SECRET WARS (Limited Series) #4
- AMAZING SPIDER-MAN #255
- CAPTAIN AMERICA #296
- THOR #346
- INDIANA JONES #20
- POWER PACK #1 — See Hype Box
- DOCTOR STRANGE #66
- U.S. 1 (Limited Series) #11
- MICRONAUTS #59
- ☐ IRON MAN #165

- THE THING #13
- INCREDIBLE HULK #298
- AVENGERS #248
- CONAN THE BARBARIAN #161
- MARVEL TALES #166 — Reprinting "The Menace of the Molten Man" by STAN LEE and STEVE DITKO from Amazing Spider-Man #28
- X-MEN #184
- RON #57
- POWER MAN/IRON FIST #108
- TARZAN OF THE APES (Limited Series) #2
- ☐ GI JOE #26
- FANTASTIC FOUR #299
- ☐ MARVEL TEAM-UP #144 — Featuring Spider-Man and Moon Knight
- ☐ DEFENDERS #134

- PETER PARKER, THE SPECTACULAR SPIDER-MAN #93
- STAR WARS #88
- ALPHA FLIGHT #13
- WHAT IF #48 — What If Jonas Ben Hadley had Starring Spider-Man

MARVEL MAGAZINES

- SAVAGE SWORD OF CONAN #102
- MARVEL AGE #17

EPIC COMICS

- ALIEN LEGION #2
- DREADSTAR #11
- COYOTE #6

SPECIAL EVENTS

- HIGH ADVENTURE #1 — See Hype Box
- ☐ IRON MAN TRADE PAPERBACK — Reprinting Iron Man #120-128

LOSES GRIP!
SOLDIERS ROUND UP THE BAD GUYS INDY
YEAH, LOOKS LIKE IT'S FINISHED. I GUESS MOLA RAM GOT WHAT HE WANTED.
NO NOT QUITE

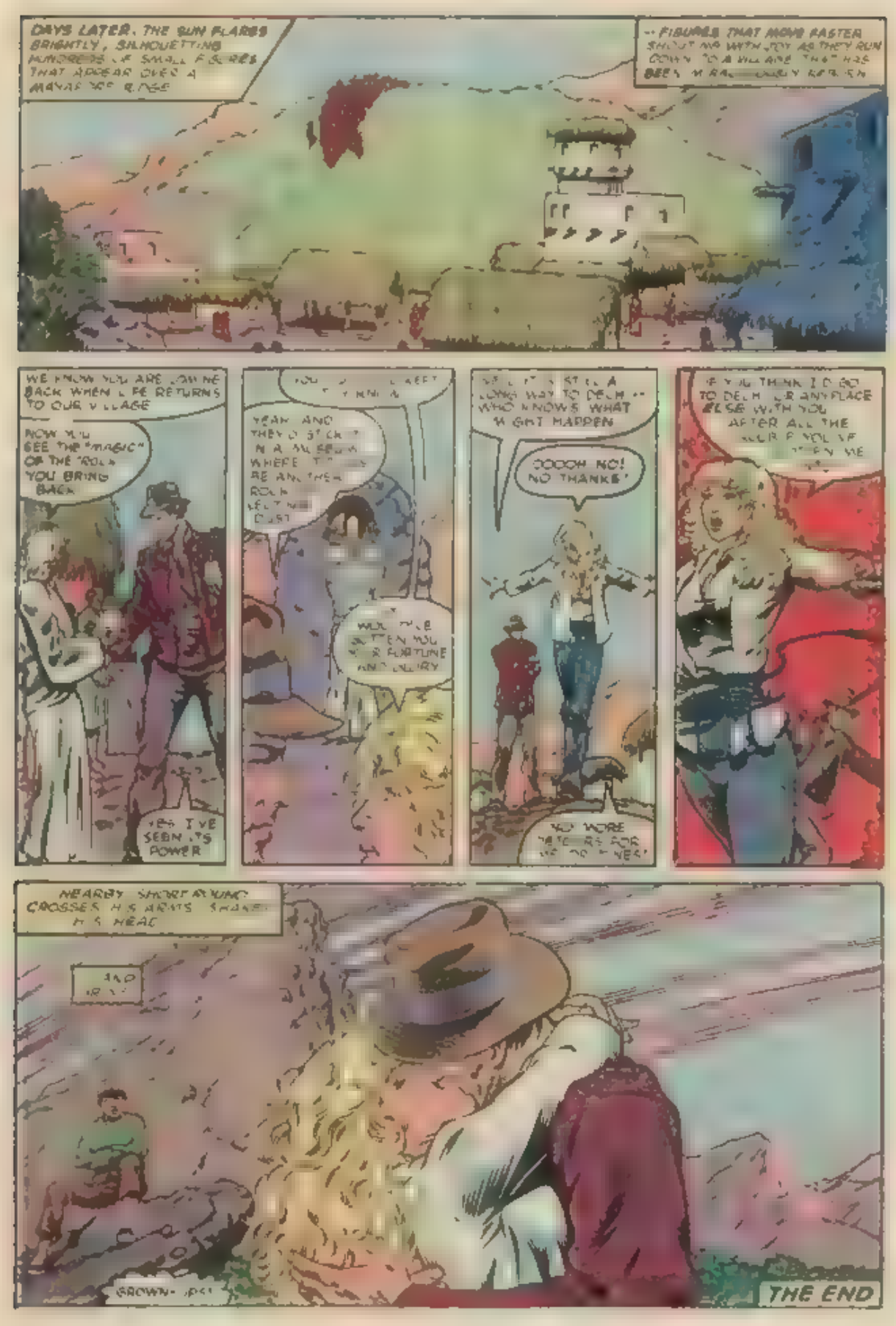
DAYS LATER, THE SUN FLARES BRIGHTLY, SILHOUETTING
-- FIGURES THAT MOVE FASTER
WE KNOW YOU ARE COMING BACK WHEN LIFE RETURNS TO OUR VILLAGE
NOW YOU SEE THE "MAGIC" OF THE "ROCK" YOU BRING BACK
YES I'VE SEEN ITS POWER
YEAH AND THEY DO STICK IT IN A MUSEUM WHERE
WOULD YOU GOTTEN YOU OUR FORTUNE AND GLORY
LONG WAY TO DECH -- WHO KNOWS WHAT MIGHT HAPPEN
OOOOH NO! NO THANKS!
NO MORE
TO DECH OR ANYPLACE ELSE WITH YOU AFTER ALL THE
NEARBY SHORT ROUND CROSSES HIS ARMS SHAKES HIS HEAD
GROWN-UPS!
THE END

DON'T CALL 'EM
X-BABIES
ANYMORE!
FIND OUT WHAT'S NEW IN
THE NEW MUTANTS
BY CHRIS CLAREMONT & BILL SIENKIEWICZ
STARTS WITH ISSUE #18. SEE EXCLUSIVE PREVIEW IN MARVEL AGE #16.

# BONUS CERTIFICATE FROM MARVEL!

**Just return certificate below with your remittance now! Offer expires July 31st, 1984!**

## BONUS CERTIFICATE

- ☐ ALPHA FLIGHT
- ☐ AMAZING SPIDER-MAN
- ☐ AVENGERS
- ☐ CAPTAIN AMERICA
- ☐ CONAN
- ☐ CRYSTAR
- ☐ DAREDEVIL
- ☐ DAZZLER
- ☐ DEFENDERS
- ☐ DR. STRANGE
- ☐ FANTASTIC FOUR
- ☐ G.I.JOE
- ☐ INCREDIBLE HULK
- ☐ INDIANA JONES
- ☐ IRON MAN
- ☐ MARVEL TALES
- ☐ MARVEL TEAM-UP
- ☐ MICRONAUTS
- ☐ MOON KNIGHT
- ☐ NEW MUTANTS
- ☐ PETER PARKER
- ☐ POWER MAN / IRON FIST
- ☐ POWER PACK
- ☐ ROM
- ☐ STAR WARS
- ☐ THE THING
- ☐ THOR
- ☐ X-MEN

*SPECIAL TITLES*

- ☐ MARVEL AGE ..... $4.00
- ☐ WHAT IF ..... $10.00
- ☐ CONAN THE KING ..... $10.00
- ☐ MARVEL FANFARE ..... $14.00
- ☐ SAVAGE SWORD OF [illegible] ..... $17.00

Please mail to: Marvel Comics Group
Subscription Dept.
387 Park Avenue South
New York, NY 10016

☐ **Enclosed is $21 — for 4 titles checked**

☐ **Single titles — $6.00 for 12 issues**

Canada and Foreign: Add $2.00 per title
Make checks or money orders payable to Marvel Comics
Allow 10 weeks for delivery

FIRST INITIAL ONLY

Name

LAST NAME

Address

City

State Zip

MAY '84

© 1984 MARVEL COMICS GROUP

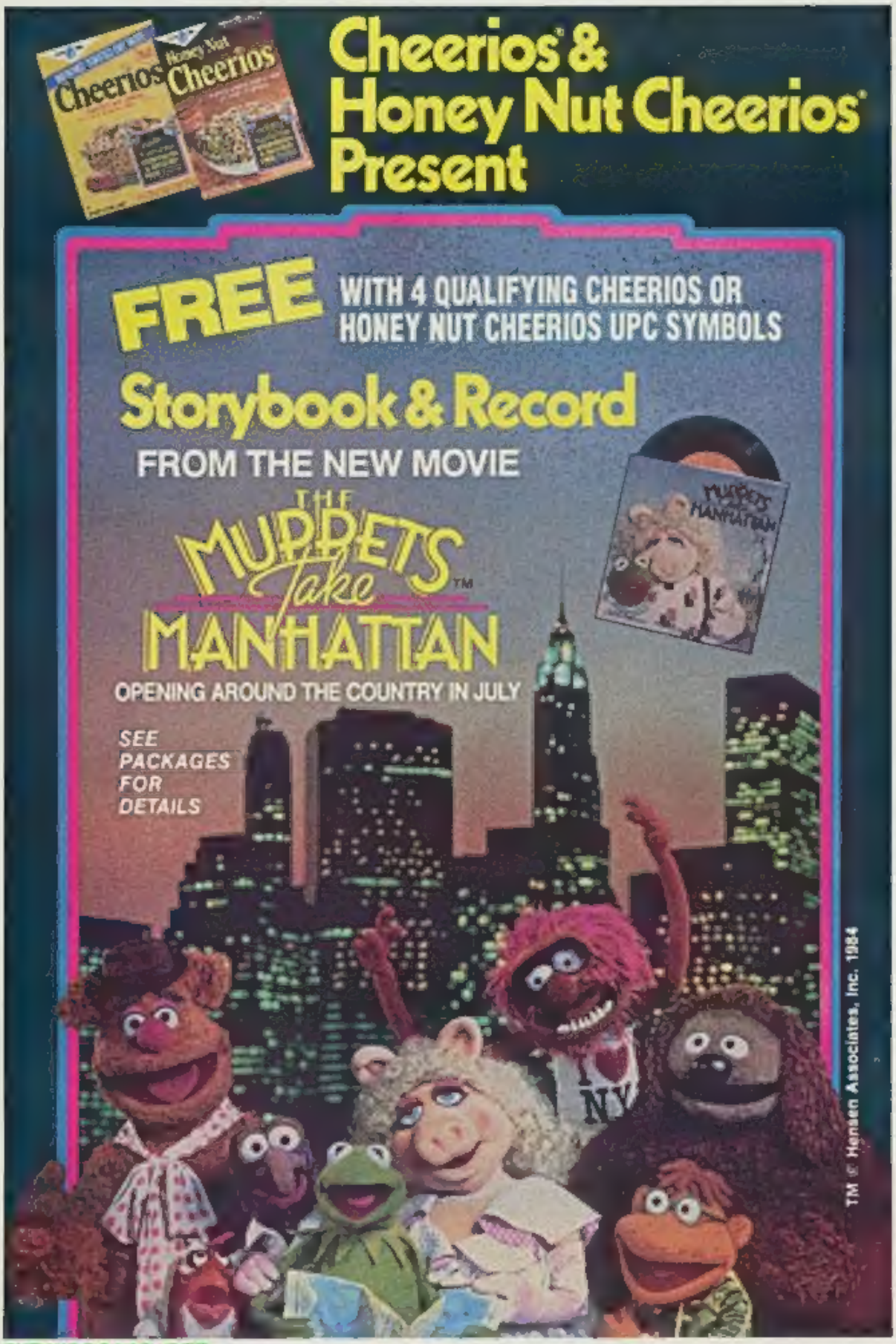


SUPAHZSCANS OZZ

# STAR WARS: THE ARCADE GAME™ COMES HOME.

*Coming this June. STAR WARS,* "the arcade game that blew its way to the top of the charts, is coming home. TIE FIGHTERS,* "fireballs, catwalks, they're all there in 3 of the hottest action screens in any galaxy. There is only one STAR WARS: THE ARCADE GAME.* " For the Atari 2600, 5200, Atari Home Computers, ColecoVision and the Commodore 64.* PARKER BROTHERS

*™ & © 1983 Lucasfilm Ltd. (LFL). All rights reserved. Parker Brothers, a division of CPG Products Corp., authorized user. Atari,® Atari 2600™ and Atari 5200™ are trademarks of Atari, Inc. ColecoVision is a trademark of Coleco Industries, Inc. Commodore 64 is a trademark of Commodore Business Machines, Inc. Parker Brothers is not affiliated with Atari, Inc., Coleco Industries, Inc., or Commodore Business Machines, Inc.